

# Otterbein United Brethren in Christ Church

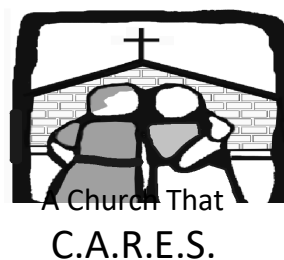

**Connecting**  
**Affirming**  
**Reaching**  
**Equipping**  
**Sending**



146 Leitersburg Street, Greencastle, PA 17225

[www.greencastleub.org](http://www.greencastleub.org)

# The Lord's Day

February 23, 2020

*Children's Church in the basement  
9:00 and 11:10  
4 years through 5<sup>th</sup> grade.*

Prelude  
Opening Hymn #52  
Missions Moment  
Offering  
Songs of Praise  
Bible Message  
Closing Hymn #610  
Benediction

## TODAY

8:30 and 10:45 - Worship and Preaching

9:50 - Sunday School classes for all ages

6:30 - Home groups for study, fellowship, and prayers

## WEDNESDAY EVENING

5:30 - Snak Shack - Snak Shack Favs!

6:30 - Bible study groups... adult, youth, and children

An exciting weekend is coming soon... opportunity to mix it up with missionaries we support at our annual MISSIONS CONFERENCE.

March 4 -8

\*One combined Worship on 4/8 at 9:30

\*Wed-Fri. programs at 6:30 p.m.

Last Week	2/23/20
Attendance	241
General	\$ 6,100.00
Missions	\$ 2,974.00
Building Fund	\$ 1,088.36
Sunday School	\$ 256.00

## WELCOME TEAM

Feb. 23 - Gary & Grant Murray

Mar. 1 - Ben Widder

Mar. 8 - Tom & Christopher Keely

Mar. 15 - Scott Garling

Mar. 22 - Gary & Grant Murray

## Feb. - First Service Ushers

Greg Elliott- Head Usher

Tom Clopper

Grant Murray

Mel Taylor

Wayne Bumbaugh

**Pastor:**

David Rawley

[rawley1977@gmail.com](mailto:rawley1977@gmail.com)

(717) 597-3211

**Youth Director:**

Josh Lance

597-8525 ext. 12

504-5604 (cell)

[joshlance85@gmail.com](mailto:joshlance85@gmail.com)

**Secretary:**

Carol Schwalm

[office@greencastleub.org](mailto:office@greencastleub.org)

597-8525

Hours 9 to 4 Tues/Wed/Thurs.

**Building/Van Scheduling:**

Holly Ressler

[facility@greencastleub.org](mailto:facility@greencastleub.org):

597-8525

**Prayer Chain:** 717-977-7751

or [avstayman@comcast.net](mailto:avstayman@comcast.net)

	<i><b>This Week</b></i>	<i><b>Next Week</b></i>
<b>1<sup>st</sup> Nursery</b>	Becky Sipes & Lauren Elliott	Tim & Holly Ressler
<b>2<sup>nd</sup> Nursery</b>	Webb Family	Cindy Rawley & Sylvia Clement
<b>Acolyte</b>	Harper Knepper 1 <sup>st</sup> Sophia Harvie 2 <sup>nd</sup>	Andrina Murray 1 <sup>st</sup> Ben Garrett 2 <sup>nd</sup>
<b>Greeters</b>	Butch & Jenny Adams	Larry & Holly Smith
<b>Prelude</b>	Nancy Taylor	Leta Sipes

**NEXT WEEK... Wed. – Sun.... MISSIONS CONFERENCE (Mar. 4 – 8)**

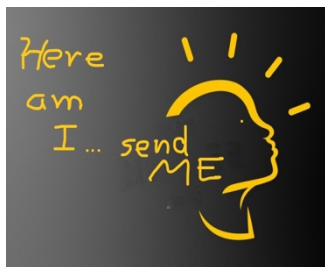

- spend time with missionaries supported by OUB
- Sunday morning combined Worship service (9:30)
- Sunday evening Fellowship Meal

For your CALENDAR.... MARCH 22

An evening service at Eyler's Valley Chapel

You are invited to participate!





The preschoolers held a Trike A Thon on Thursday to raise money for St. Jude's Children's Hospital. Check out the bulletin board downstairs (and an upcoming issue of the Echo-Pilot) for more information. Donations welcome

## COMMON GROUND FUNDRAISER

### Common Ground "Swag"

T-shirts, hats and other items can be purchased to support the youth group. Order form is on the desk in the lower lobby or see Pastor Josh. Shirts are displayed in the youth room, if you want to see them before ordering.



Greencastle-Antrim Christian Women's Fellowship

Tues., Feb. 25, from 9:30 to 11:00 a.m.

Evangelical Lutheran Church Memorial Fellowship Hall

Speaker: Rev. Barbara Berry

Topic: Discipleship 101 - Encountering and Experiencing God in our Everyday Lives



Please continue to save your Black Sunflower Seed Bags for the Peace by Piece Ministry. We may have a new use for the bags—**APRONS!** Think gardening, finger painting, baking with your kids, etc.

Prepare to blast off to MARS AND BEYOND during VBS this summer. Mark your calendar for June 17-19 (3 days only). We will wrap up with a Family Fun Fair and CHURCH picnic on June 20. Looking for a teacher for elementary and preschool groups **NOW!** Don't wait, see Holly Ressler to volunteer for a position (301-739-8063).



If you would like to receive the year end Tax Offering Letter in 2020, you must have a numbered offering envelope, so that your offering can be recorded on the spreadsheet that is used to create the letter. If you don't have, but would like numbered offering envelopes, please contact the church office at (717) 597-8525 or [office@greencastleub.org](mailto:office@greencastleub.org)

There's a position open for **Children's Church Teacher**. It would be 1 time per month only on even months, like Feb/April/June/August/Oct/Dec on the 2nd OR 4th Sunday of that month. Please contact Heidi Myers @ [thmyers75@gmail.com](mailto:thmyers75@gmail.com) or (717) 321-6073 to volunteer or for more information.



GUIDING HANDS Preschool is currently registering students for the 2020 -2021 school year. This is a great three-day program for 4-year old's (half day), providing learning, preparation, and socialization for school. If you know of an interested family, have them contact Diane Mills at (717) 594-8787.

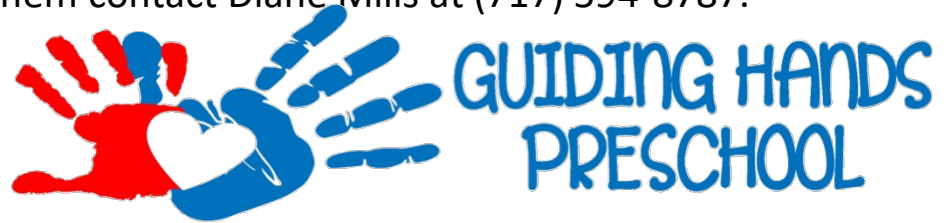

### **Missions Conference Refreshments**

We need food donations for each night of the conference. There is a signup sheet on the lower lobby desk. Please take this opportunity to “show off” your culinary skills while sharing fun and fellowship!

“I waited patiently for the Lord. He heard my cry. He lifted me out of the slimy pit, out of the mud and mire. He set my feet on a rock and gave me a firm place to stand. He put a new song in my mouth. Many will see and fear and put their trust in the Lord.” (Psalm 40:1-3). Our desire is to see this become the testimony of many people. Why? Because we are a church that C.A.R.E.S.

## March Birthdays and Anniversaries

- |  |   |
|--|---|
| 1 - Rylan Parson<br>Jim Rosenberger<br>Elwood/Ev Myers<br>(45 years) | 17 - Nicholas Marconi   |
| 4 - Jenna Myers<br>Callie Witmer                                     | 18 - Lance/Brandi Stevens<br>(25 years)                                   |
| 5 - Celina Stoops  | 19 - Larry Stottlemeyer   |
| 6 - Nate Fulton<br>Erin Koons  | 20 - Lois Erdenbrack  |
| 7 - Perry/Michelle Norris  | 22 - Cole Barnhart<br>Caleb Eberly<br>Mel/Nancy Taylor                    |
| 8 - Sam Clement<br>Jim Hart<br>Lance Stevens<br>Dale/Susan Angle     | 24 - Cindi Keely  |
| 9 - Christopher Keely  | 25 - Sarah Douglas  |
| 13 - Susan Angle<br>Dave Dombrowsky<br>Don/Judy Layton<br>(55 years) | 28 - Audrey Garling<br>Marshall Keely<br>Sally Weagley<br>Kiersten Widder |
| 15 - Andrina Murray  | 31 - Jody/Sue Parson  |
| 16 - Gary/Carole Stockslager   |   |

**Any additions or corrections  
put in mailbox C-8.**

# CONTEST, CONTRACT, COACH

(Hebrews 8)

Monday morning Quarterbacks spout off a stream of advice and “insight”. BUT ... the game is already over! Their comments and criticisms help no one. The Sunday quarterback needs information and inspiration in real time. A \_\_\_\_\_ rather than a \_\_\_\_\_!

Between the OWNER in their box [*expectation*] and the PLAYER on the field [*potential*] is the COACH on the sideline [*strategy/strength*]. The coach makes victory \_\_\_\_\_ before the game [*preparation*] and makes victory \_\_\_\_\_ during the game [*provision*].

## CHRIST OUR HIGH PRIEST

- \_\_\_\_\_ beside the OWNER (8:1)
- \_\_\_\_\_ up in defense of the player (7:25)
- \_\_\_\_\_ all wrath and blame for each player (7:27)
- Acquires the OWNER’S \_\_\_\_\_ for each play (8:2)
- \_\_\_\_\_ player’s comments and complements to OWNER (8:2)
- Mostly done in OWNER’S box, \_\_\_\_\_ from \_\_\_\_\_ of players (8:2,5)

## NEW CONTRACT

The former contract emphasized performance and salary (reward) but had no internal stimulus or motivation. Long on perfection but short on power! Many injuries and losses. Long ago (*Jeremiah 31:31-34*) the OWNER announced a new contract which would reflect a different approach and much higher success rate.

- ✓ It would be based upon \_\_\_\_\_ rather than \_\_\_\_\_
- ✓ It would be \_\_\_\_\_ by the OWNER’S SON (therefore highly motivated!) rather than a player/coach whose loyalties were divided (Moses)
- ✓ The Son/Coach would join the team and make **every preparation** necessary prior to game day and then join the OWNER during the game ... \_\_\_\_\_ but \_\_\_\_\_
- ✓ New contract totally nullifies the former contract! No longer motivated by salary but by love ... love \_\_\_\_\_ the OWNER and love \_\_\_\_\_ the OWNER



Our salvation is based upon what Christ did (past) and what he still does (present). He ministers on our behalf ... bringing to God the repentance, worship, or service of our hearts. He is our PRIEST before God. “Whatever you do in word or deed, do all in the name of the Lord Jesus, giving thanks through him to God the Father.” (*Col. 3:17*)