

Otterbein United Brethren in Christ Church

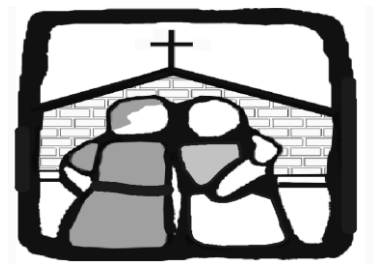

Connecting
Affirming
Reaching
Equipping
Sending



A Church That
C.A.R.E.S.

146 Leitersburg Street, Greencastle, PA 17225
www.greencastleub.org

Our Lord's Day

January 29, 2017

Prelude
 Opening Song #195
 Membership Vows
 Choir Special Music
 Offering
 Songs of Praise
 Bible Message
 Closing Song
 Benediction

With JOY we WELCOME you to this hour of WORSHIP. *"The LORD Almighty has spoken and summoned all humanity. From where the sun rises to where it sets"* (Psalm 50:1). May you know his PRESENCE and hear his VOICE today!

WEDNESDAY ... activities to renew the fellowship and refill the tank.

FOOD – 5:30, basement

MUSIC – 6:00 (Hosanna children's choir) 7:40 – Adult choir

TEACHING – 6:30 ... groups for children, youth, and adults

*Nursery is staffed at 6:30

On Saturday a 4 mile run will happen at the Antrim Township Park. It is called the **Groundhog Jog**. Yep! Our TRAIL LIFE group has been asked to coordinate several tables and assist with keeping the runners on course, etc. This would involve the time slot 9:00 – 11:00, Saturday morning. If you would be interested in helping out, please speak with Pastor David.

Last Week...	
Attendance	251
General	\$ 5,568.00
Missions	\$ 2,145.00
Building Fund	\$ 640.00
Sunday School	\$ 204.00

WELCOME TEAM
 Jan. 29 - Jim & Joel Hart
 Feb. 5 - Tom & Christopher Keely
 Feb. 12 - The Widder Family
 Feb. 19 - Scott Garling
 Feb. 26 – Gary & Grant Murray

Jan. - First Service Ushers
 Keith Leckron- Head Usher
 Leroy Bowman
 Charles Bingaman
 Ben Stoops
 John Helman

YOUNGER ADULTS ... POST HIGH SCHOOL
 ... YOUNG AT HEART
 Please reserve Sunday, Feb 19 (6:00) for an evening of fellowship and input for our church leaders. We definitely hope you will join us!

Pastor:

David Rawley

rawley@centurylink.net

Youth Director:

Josh Lance

597-8525 ext. 12

504-5604 (cell)

joshlance85@gmail.com

Secretary:

Carol Schwalm

office@greencastleub.org

597-8525

Hours 9 to 4

Tues/Wed/Thurs.

Building/Van Scheduling:

Holly Ressler

facility@greencastleub.org:

597-8525

Prayer Chain: 597-2531

or Melarl@aol.com

web site:

www.greencastleub.org

THIS WEEK

NEXT WEEK

**1st
Nursery**

Judy Bowman

Tawnya Tracey &
Megan Ruelas

2nd Nursery

Cindy Rawley &
Sylvia Clement

Cindy Rawley

Acolyte

Owynn Oatman (1st)
Grace Akers (2nd)

Micah Ressler (1st)
Klara Helman (2nd)

Greeters

Harold & Betty
South

John & Sandy
Alleman

Prelude

David Rawley

Sandy Dunkle



Enjoy lunch at B Street on Valentine's Day. To Sign-up or for more information, contact Fran & Bob Stoner (597-0189)

MARK YOUR CALENDAR - March (Date TBD)

Common Ground Picnic/Auction.

Donation of auction items needed.

Contact a member of Common Ground or drop off in the church office

Invite family and friends to join you that night



TONIGHT @ 6:30

Café Gracio

This will be a casual time of worship in the youth room.



How about a chili cook off? If the thought of a little **heat** and a little **competition** makes your eyes light up, please contact Pastor David. An interchurch competition is being considered as a local outreach, sometime during the summer.

WMF will be meeting on Thursday, February 2 @ 6:30 pm. This is open to all ladies of the church. Meeting is held in classroom across from the kitchen. We hope to see you there!

Within our human bodies are astonishing mechanisms, intricate and exquisite. These sermons will help us to pause and wonder at what God has made. They will link arms with the N.T. analogy of the church as Christ's "body". As individuals and as community, we are bound to a body. In both cases, it is both fearful and wonderful. (Psalm 139:14)

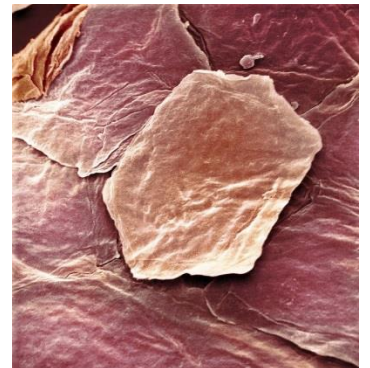
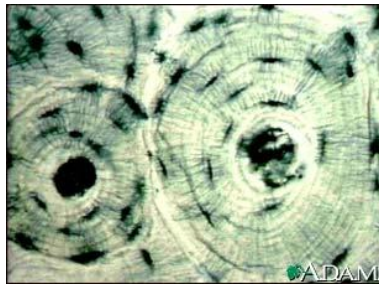

FEARFULLY MADE AND CHEERFULLY DISPLAYED!

Feb. 5 – CELL Feb 12 – SKIN Feb. 19 – BLOOD Feb 26 – BONE



**Trail Life Camp Day
March 25, 9am - Noon**

Tim Ressler, Trail Life Troop Master, is looking for volunteers (men or women) to help lead 15-20 minute sessions with small groups of boys on the following topics -

Map & Compass skills
Hunting Safety

Hiking Safety
Trapping

Poisonous Plants
Archery

Animal Care (farm animals, not pets)

To volunteer or for more information, contact Tim Ressler at thjmrress@aol.com or (301-739-8063)

BROKE and BLESSED (survival)

A PATH ... A ROCK ... A CHOICE (Isaiah 8:13-14)

- a) step upon it ... [humility] ... _____
(Romans 9:33, I Peter 2:6-7)
- b) stumble over it ... [haughtiness] ... _____
(Luke 20:18, I Peter 2:8)
- c) refuse to learn ... [hardness] ... _____ (Luke 20:18)

CHRIST is a **ROCK**. The wrong response to him will lead to a life of disappointment and brokenness. However, if we _____ from the pain and _____ our attitude from pride to humility, then the **brokenness** has **blessed** us. It has caught our _____ and changed our _____. Describing a son who was too broken to do anything except go home, Jesus said that his Father “rejoiced” (Luke 15:32). Not in the brokenness, but in its role in saving his son.

PEOPLE, PATTERNS, CRUTCHES (Luke 5:1-11)

These fishermen depended on their nets. Income. Security. Identity. But an act of obedience to Christ resulted in broken nets i.e. a loss of something that seemed indispensable. HOWEVER:

- _____ of fish turned net loss into _____ (Get over it!)
- Astonishment! Net without Christ = _____ (5)
Christ without net = _____ (9) (Knowledge!)
- Torn net was not the _____ they assumed, because Christ was calling them to a new focus/purpose in which _____ net was _____. They would survive! (*As long as the net is intact, it represents a temptation back to the old way. If Christ calls to a new purpose, do not mourn the broken net.*)

A BROKEN SHIP (Acts 27:39-44)

To our logical mind, nothing could be more disastrous than our ship breaking into pieces, ripped apart by rock, wind, and wave. Worst nightmare! But it was the very _____ and _____ of the boat which became _____ for these victims of nature’s fury! Trapped inside the ship they would have _____. Only because it broke apart were their lives _____. What they surely thought would **kill** them actually **saved** them!

***God can use every broken piece of my life to transport me to a _____ and transform me into a _____!**